PART OF SEC. 28, T.6N., R.2E., S.L.B. & M.

FALCON CREST SUBDIVISION

IN WEBER COUNTY

TAXING UNIT: 318

SCALE 1" = 300'

SEE PAGE 37

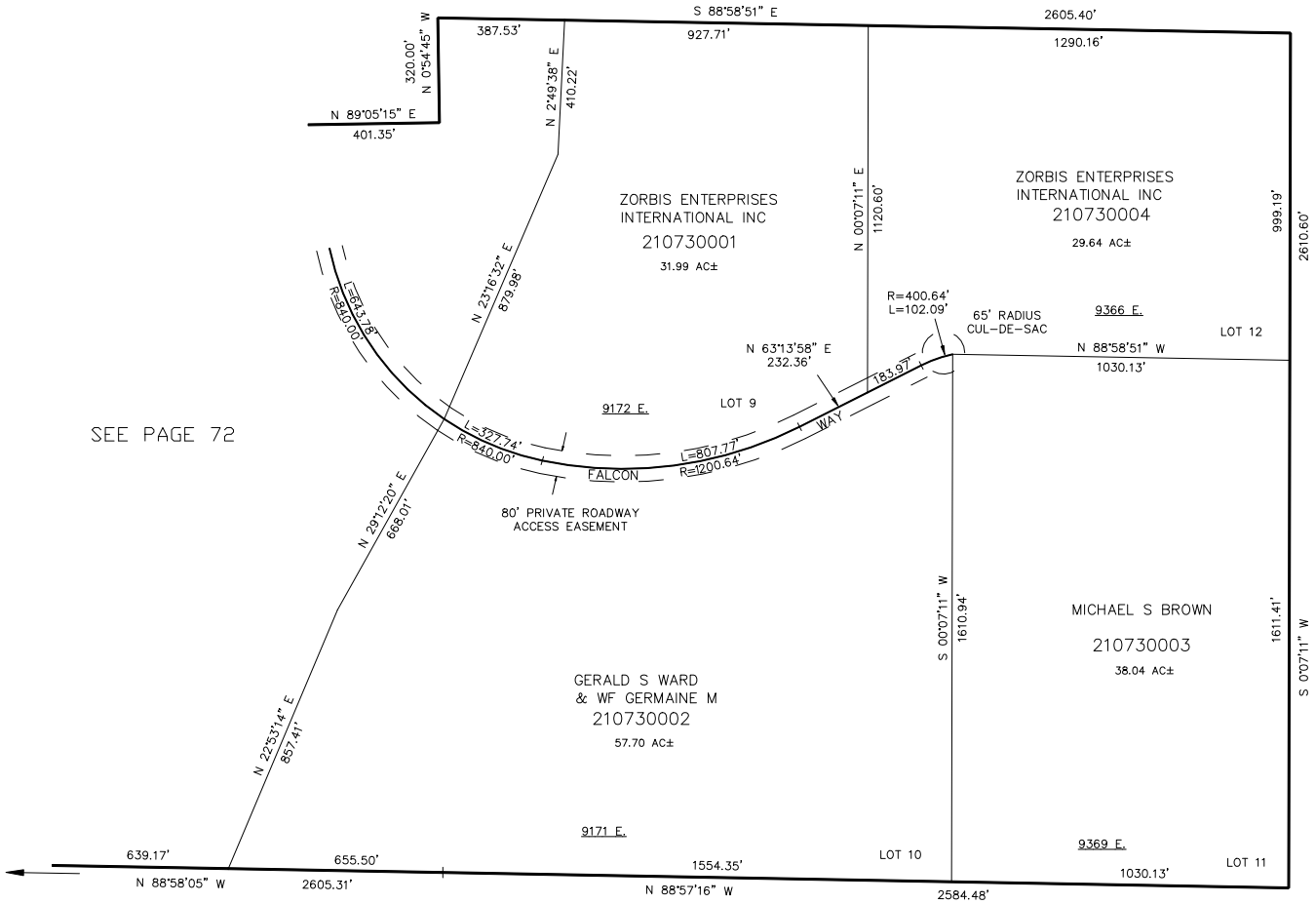

SEE PAGE 72

SEE PAGE 37

SEE PAGE 37

SEE DEDICATION PLAT FOR ALL EASEMENT
INFORMATION AND ALLOWABLE BUILDABLE AREA

FOR COMPLETE ENG DATA SEE
ORIGINAL DEDICATION PLAT IN
BOOK 41, PAGE 38 OF RECORDS.

KST 4-96